

Sing It Together

music & lyrics by
Marc Jordan & Ian Thomas

arranged for Orff ensemble
by Joy Reeve

F Major edition

Sing It Together

music & lyrics by Marc Jordan & Ian Thomas
arranged for Orff ensemble by Joy Reeve

6

AG

H.D.

AM

BX

8

Tr.

VERSE 1:
mp

F 3 Bb/F 3 F

Some times clouds get in the way.

AG

AM

BX

11

Tr.

F Bb/F F

And all those gray_ skies come to stay. When you

AG

AM

BX

14 F Bb/F F

Tr. *3* *3*
sing to me my heart beats to the sound.

AG

AM

BX

17 **B** Dm⁹ Dm⁹

Tr. **B**
And I won-der as__ the world goes round,

S. Rec. **B**

AG

AM

BX **B**

20 Gm F/A Bb F/A C C

Tr. *mf* *p*
What we've lost and what we've found._____ So when the

AG

AM

BX *mf*

23 C
F

Tr. 

night comes I sing soft and low.

AG C 

H.D. 

AM 

BX C 

25 F *mp* B \flat /F F

Tr. 

Sing for the child ren out in the cold.

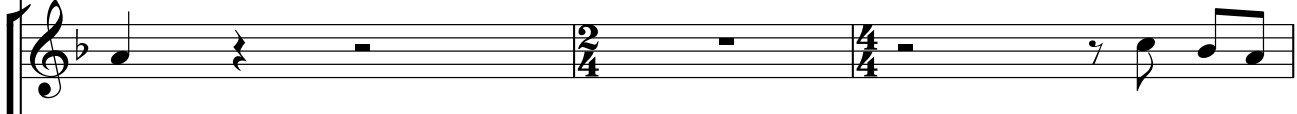
AG 

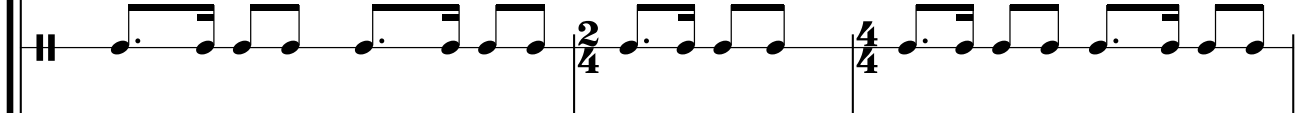
H.D. 

AM 

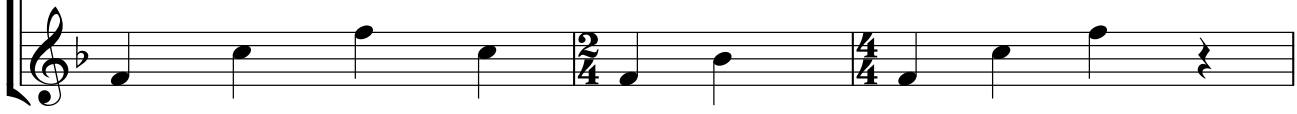
BX 

28 F Bb/F 3

Tr. Sing for the old man who's got no home.

AG

H.D.

AM

BX

31 F Bb/F F F

Tr. sing for the birds that have al - rea - dy flown__

AG

H.D.

AM

BX

D

34 Gm7 F/A Bb F/A Bb F/A Bb F/A Dm

Tr. 

And I re-mem-ber the peo-ple and pla-ces I've been. When the

D

AG 

H.D. 

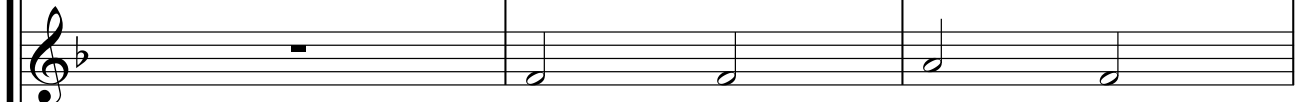
AM 

D

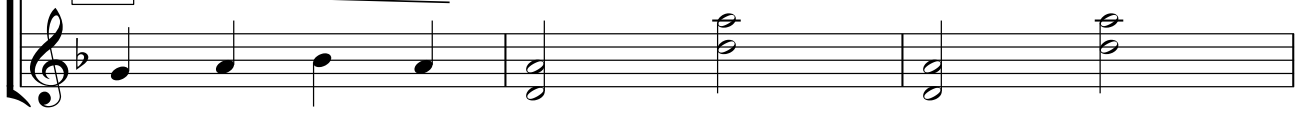
BX 

37 Gm7 F/A Bb F/A Bb F/A C

Tr. 
mu- sic_ rang out on the streets like the wind.

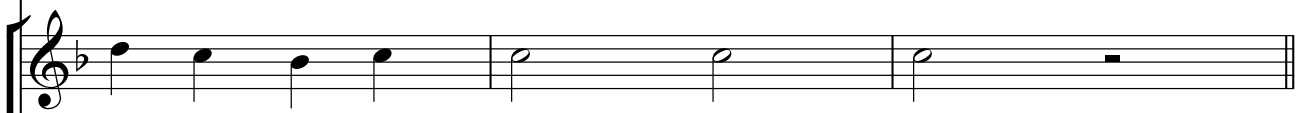
AG 

H.D. 

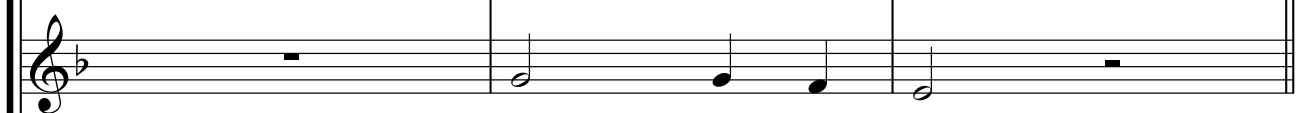
AM 

BX 

E CHORUS

40 *f* F C/F Bb/F F C/F F C/F F

Tr. Sing, sing it, sing out loud. Sing for the child-ren.

S. Rec.

AG

H.D.

AM

BX **E**

43 Bb F/A F C/F F Bb/F F C/F

Tr. out in the cold. Sing for the old man, got no home.

S. Rec.

AG

H.D.

AM

BX

46 F C/F F Bb/F F C(sus4) C

Tr. Sing it to-ge-ther til the walls come tum - b-lin' down__

S. Rec.

AG

H.D.

AM

BX

trem. w

F VERSE 2:

50 F mp F Bb F

Tr. It's a **F** made up world that we're liv - in' in...

AG

AM

BX **F**

54 C/F Bb/F F F

Tr. Bright as a star and shi - ny as tin. And the

AG

AM

BX

57 F Bb/F F

Tr. world_ gets small - er ev' ry day. and

AG

AM

BX

60 Bb F/A Bb F/A Dm⁹

Tr. some-times our si - lence gets in the way When the

AG

AM

BX

63 Gm⁷ F/A B \flat C(sus4) C

Tr. *voi - ces are weak and so far a way*

AG

AM

BX *mf*

66 **G** *f* CHORUS C/F B \flat F/A C/F F C/F F

Tr. *Sing it, sing it, right out loud. Sing it to-ge-ther like a*

S. Rec. **G**

AG

H.D. **G**

AM

BX

69 Bb/F F F C/F F

Tr. voice in the crowd. Sing for the rain - bow be -

S. Rec.

AG

H.D.

AM

BX

71 Bb/F F C/F F C/F F Bb/F F

Tr. hind the clouds. Sing it to-ge-ther til the walls come

S. Rec.

AG

H.D.

AM

BX

H

Dm BRIDGE C/E
mp

74

Tr. 

Choir 

H

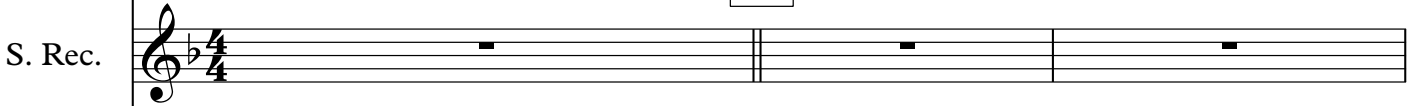
S. Rec. 

AG 

H.D. 

AM 

H *mp*

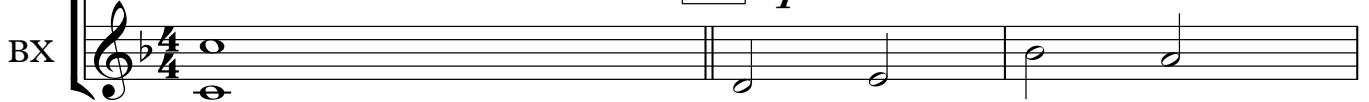
BX 

77

Bb

F/A

F

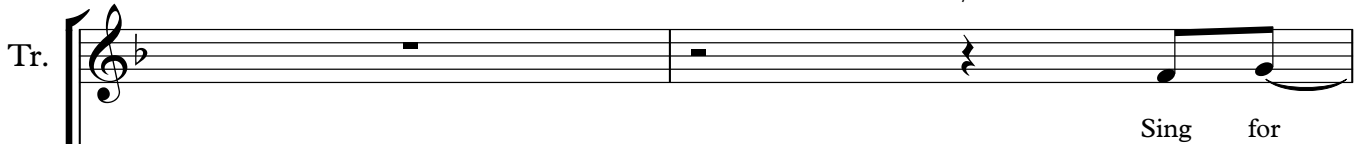
Tr. 

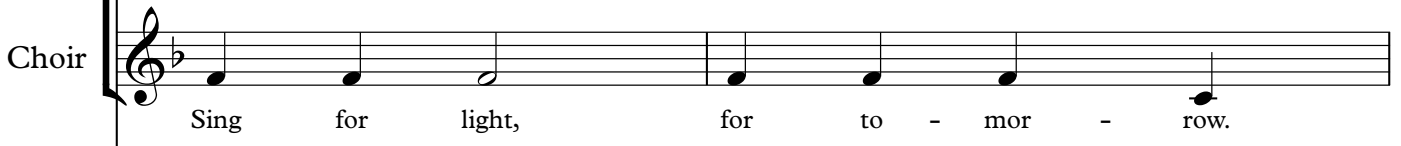
Choir 

AG 

AM 

BX 

79 Dm C/E Bb F/A Dm C Bb C(sus4)

Tr. truth sing for free-dom let the mu-sic take

Choir Sing for truth, sing for free - dom. Let the mu - sic, Take you, take you,

AG

AM

BX

83 **I** G C/G

Tr. you take you home. take you

Choir take you, take you home.

S. Rec. **I**

AG

AM

BX **f I**

86 G C/G G

Tr. home.

Choir take you home

S. Rec.

AG

AM

BX

89 G C/G G

Tr.

Choir take you home

S. Rec.

AG

AM

BX

J

92 Em D C G Em D

Tr.

Sing! Sing for life and sing for free - dom. Sing! Sing for love,

Choir

Sing! Sing for life and sing for free - dom. Sing! Sing for love,

J

S. Rec.

AG

AM

J

BX

95 C G Em D C G

Tr.

and for heal - ing. Sing! Sing for those who have no choi - ces.

Choir

and for heal - ing. Sing! Sing for those who have no choi - ces.

S. Rec.

AG

AM

BX

98 Em D C D

Tr. Sing for those who have no voices

Choir Sing for those who have no voices voi - ces

S. Rec.

AG

AM

BX

102 G

Tr. voi - ces.

Choir voi - ces *p*

S. Rec.

AG

AM

BX

105

Tr.

Choir

S. Rec.

AG

AM

BX

107

Choir

S. Rec.

AG

AM

BX

ad lib.

trem.

Sing It Together

Treble

5 2

A *VERSE 1:* *mp* *F* *Bb/F* *F*

Some times clouds get in the way.

11 *F* *Bb/F* *F* *F* *Bb/F*

And all those gray skies come to stay. When you sing to me my heart beats to the

16 *F* ****B**** *Dm⁹* *Dm⁹*

sound. And I won-der as the world goes round,

20 *Gm F/A Bb F/A C* *mf* *C* *p*

What we've lost and what we've found. So when the

23 *F* ****C**** *Bb* *F* *Bb/F*

night comes I sing soft and low. Sing for the child ren out in the cold.

27 *F* *F* *Bb/F*

Sing for the old man who's got no home.

30

31 F Bb/F F F

D sing for the birds that have al - rea - dy flown_____

34 Gm7 F/A Bb F/A Bb F/A Bb F/A Dm Gm7 F/A Bb F/A

And I re-mem-ber the peo-ple and pla ces I've been. **CHORUS** When the mu- sic_ rang out on the

38 Bb F/A C F **E** C/F Bb/F F C/F

streets like the wind. Sing, sing it, sing out loud.

42 F C/F F Bb F/A F C/F F

Sing for the child-ren_ out in the cold. Sing for the old man,

45 Bb/F F C/F C/F F Bb/F F C(sus4) C

got nohome. Sing it to-ge-ther til the walls come tum - b-lin' down_

50 F **F** F Bb F C/F

It's a made up world that we're liv - in' in. Bright as a star and

55 Bb/F F F F Bb/F F

shi ny as tin. And the world gets small-er ev' ry_ day. and

60 Bb F/A Bb F/A Dm9 Gm7 F/A Bb

some-times our si-lence gets in the way **G** When the voi - ces are weak and so

64 **G** F **CHORUS** C/F Bb F/A C/F

far a way_ Sing it, sing it, right out loud.

68 F C/F F Bb/F F F C/F F

Sing it to - ge-ther like a voice in the crowd. Sing for the rain - bow_ be -

71 Bb/F F C/F F C/F F Bb/F F

hind_ the clouds. Sing it to-ge-ther til the walls come b-lin' down_

H

Dm C/E

Bb F/A F Treble

Dm C/E

Bb F/A

Dm C 3

75 **BRIDGE**
mp **2**

82 **Bb** C(sus4) **I** **f** **G** **C/G**

Sing for truth sing for free-dom

let the mu - sic take you take you home. take you

86 **G** **C/G** **G** **G** **C/G** **G**

home. take you

92 **Em** **J** **D** **C** **G** **Em** **D** **C** **G**

96 **Em** **D** **C** **G** **Em** **D** **C**

Sing! Sing for life and sing for free - dom. Sing! Sing for love, and for heal - ing.

100 **D** **G** **5**

Sing! Sing for those who have no choi - ces. Sing for those who have no voices

voi - ces.

Sing It Together

Choir

5 2 **A** 5

17 **B** 6 **C** 3 3

32 **D** 6 **E** 7 2

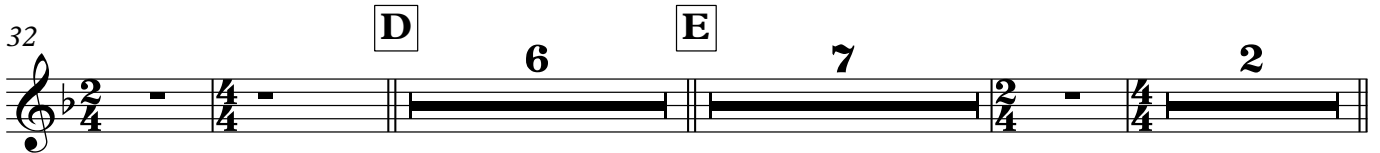

50 2 **F** 6

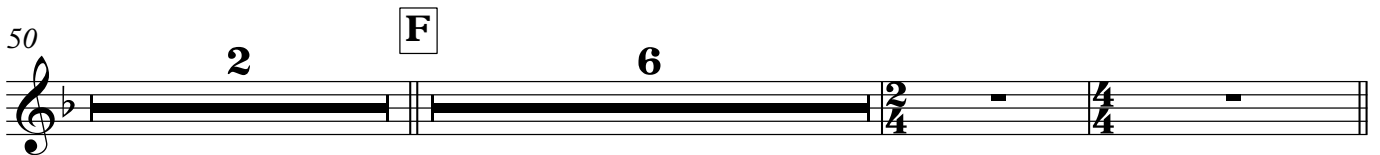

60 6 **G** 7

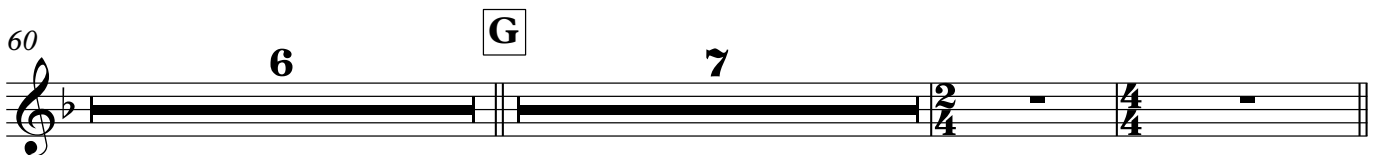

75 **H**

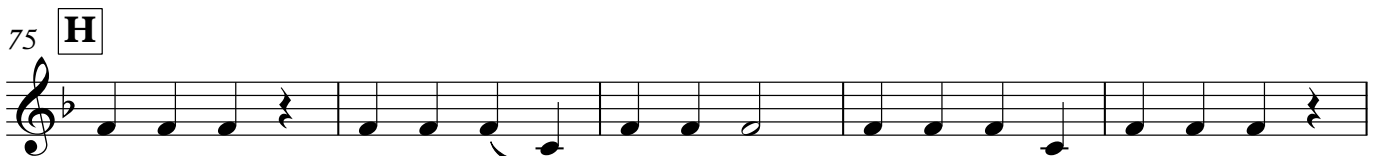

Sing for joy, sing for sor-row. Sing for light, for to-mor-row. Sing for truth,

80

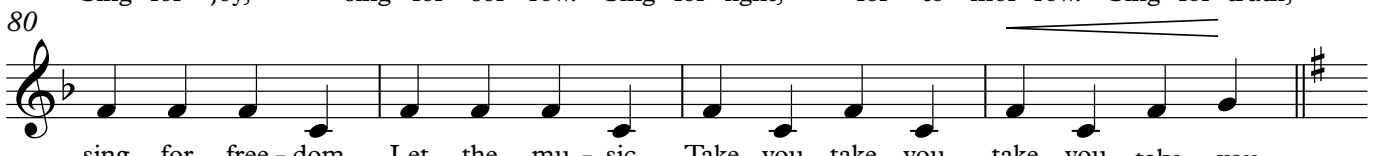

sing for free-dom. Let the mu-sic, Take you, take you, take you, take you

84 **I**

home. take you home take you home

91 **J** *mf*

Sing! Sing for life and sing for free-dom. Sing! Sing for love, and for heal-ing.

96

Sing! Sing for those who have no choi-ces. Sing for those who have no voices

100

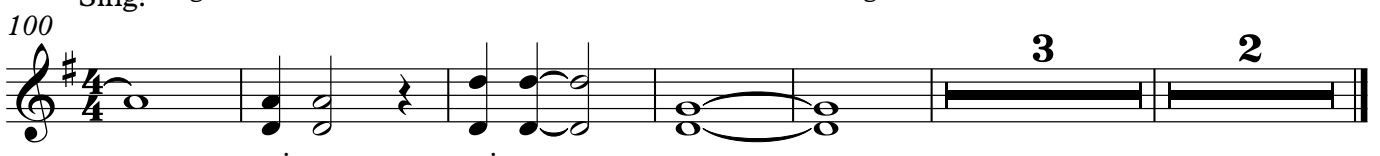

voi-ces voi-ces

p

ad lib.

Soprano Recorder

Sing It Together

8 **A**

17 **B**

23 **C**

34 **D** **E**

44

50 **F**

60 **G**

70

75 **H**

2

Soprano Recorder

84 **I**

87

90

92 **J**

96

100

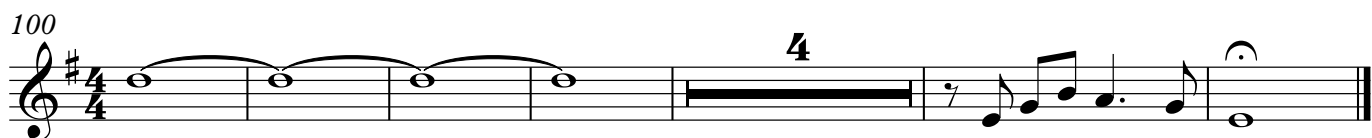

Alto Glockenspiel

Sing It Together

5

8 **A**

15 **B**

22 **C**

28

34 **D**

40 **E**

48 **F**

57

63 **G**

69

Alto Glockenspiel

2

75 **H**

80

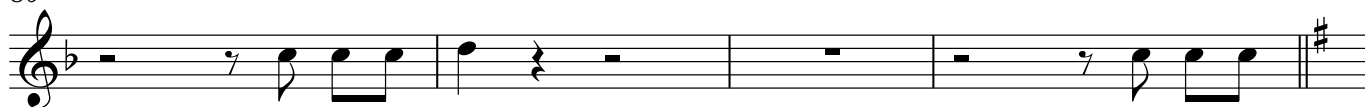

84 **I**

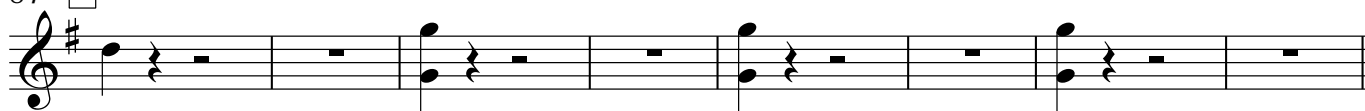

92 **J**

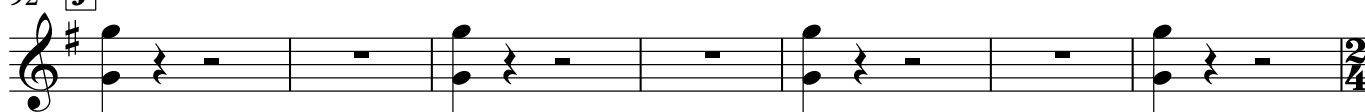

99

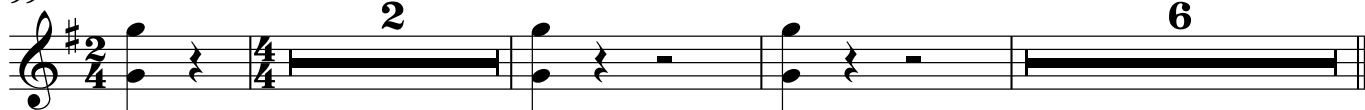

Hand Drum

Sing It Together

4

8 **A**

17 **B** **C**

27

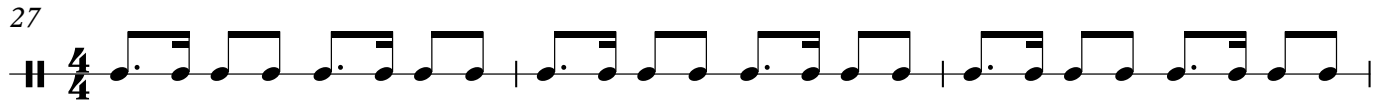

30

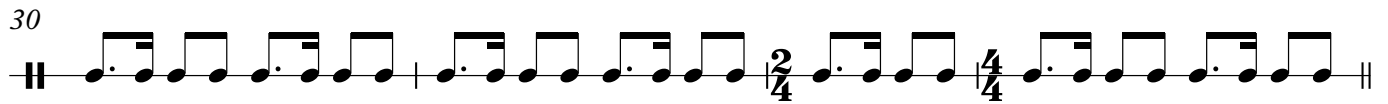

34 **D**

38 **E**

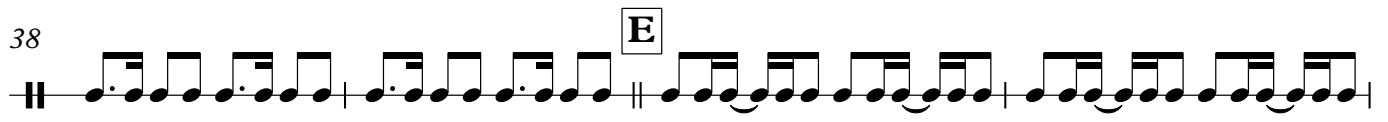

42

45

48

52 **F**

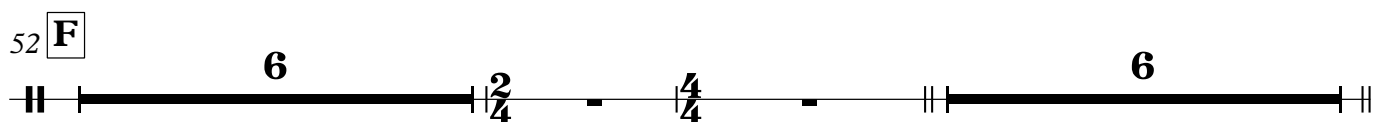

2

Hand Drum

66 **G**

69

72

75 **H**

92 **J**

Alto Metallophone

Sing It Together

music & lyrics by Marc Jordan & Ian Thomas
arranged for Orff ensemble by Joy Reeve

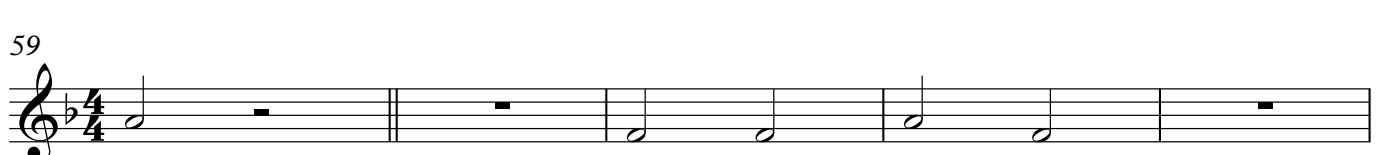
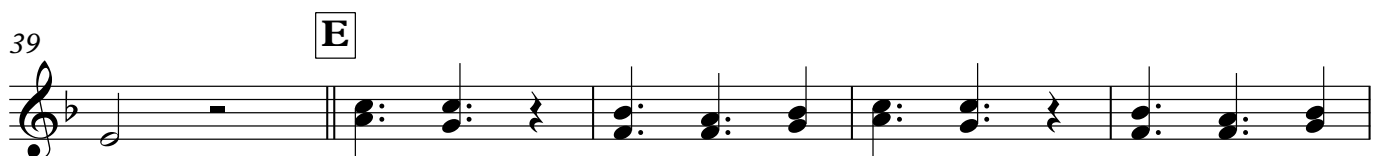
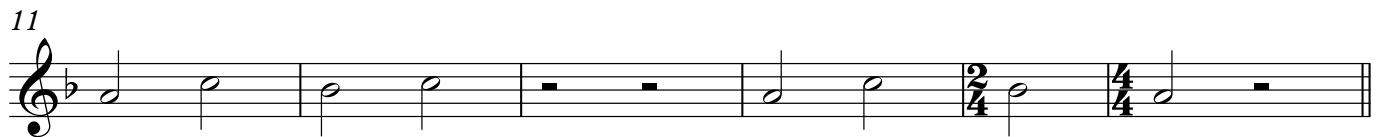
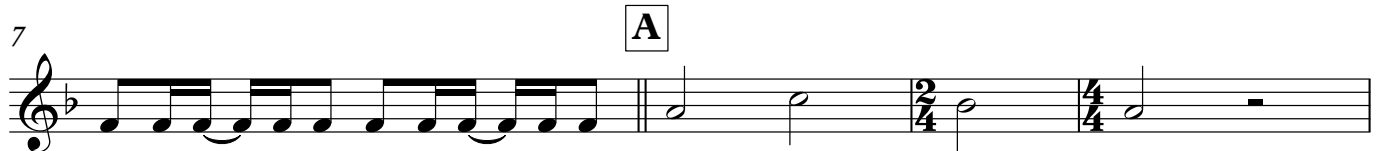

2

Alto Metallophone

64

G

69

75 H

82

I

89

J

96

103

106

Sing It Together

Bass Xylophone

music & lyrics by Marc Jordan & Ian Thomas
arranged for Orff ensemble by Joy Reeve

Bass Xylophone

2

66 **G**

72

H *mp*

78

84 *f* **I**

90

J

96

102

106

trem.