E♭ Baritone Saxophone

SING IT TOGETHER

Music and Lyrics by Marc Jordan and Ian Thomas
Arranged by David Marlatt

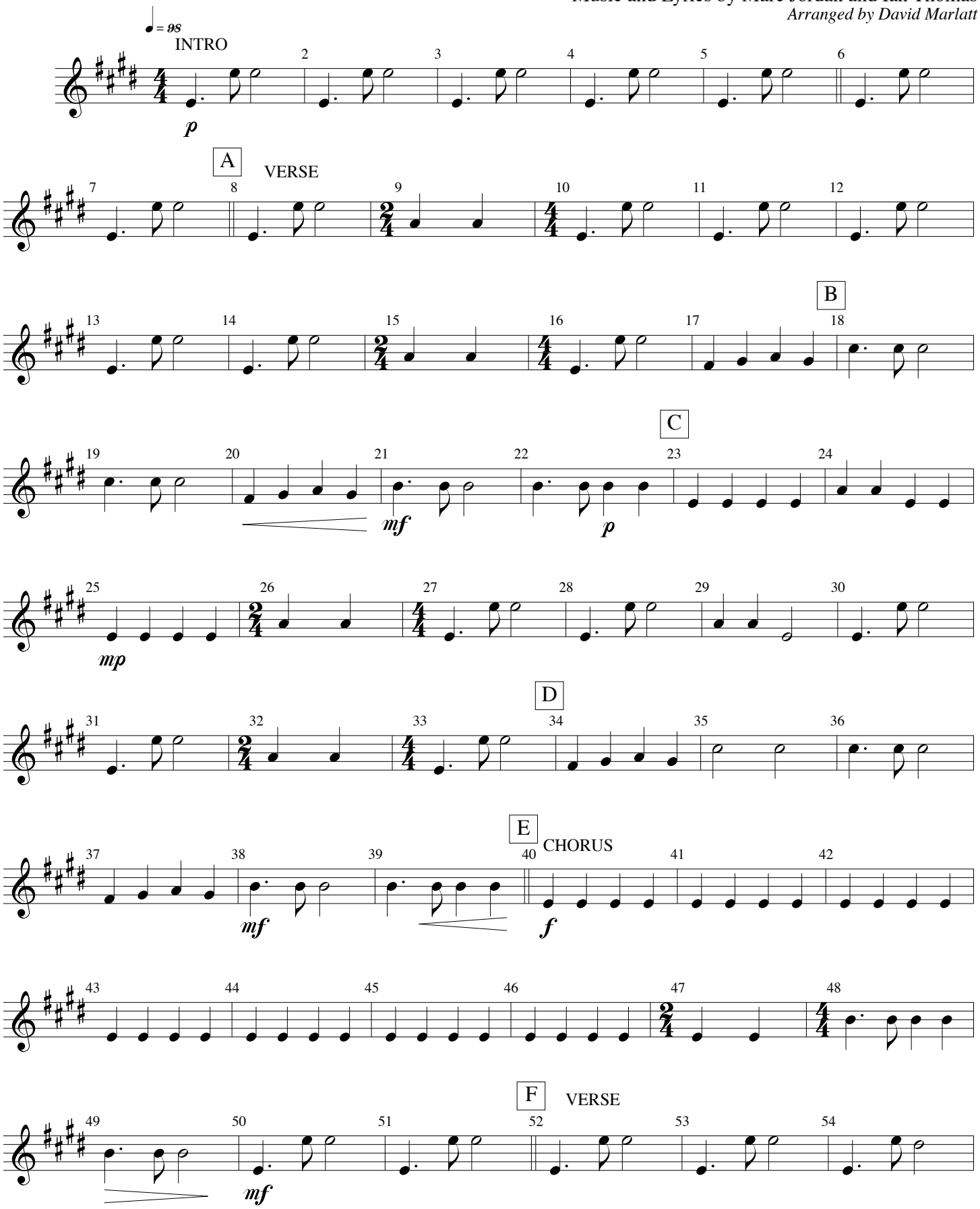

Copyright © 2016 Graciosa Music/ITP Music/SOCAN

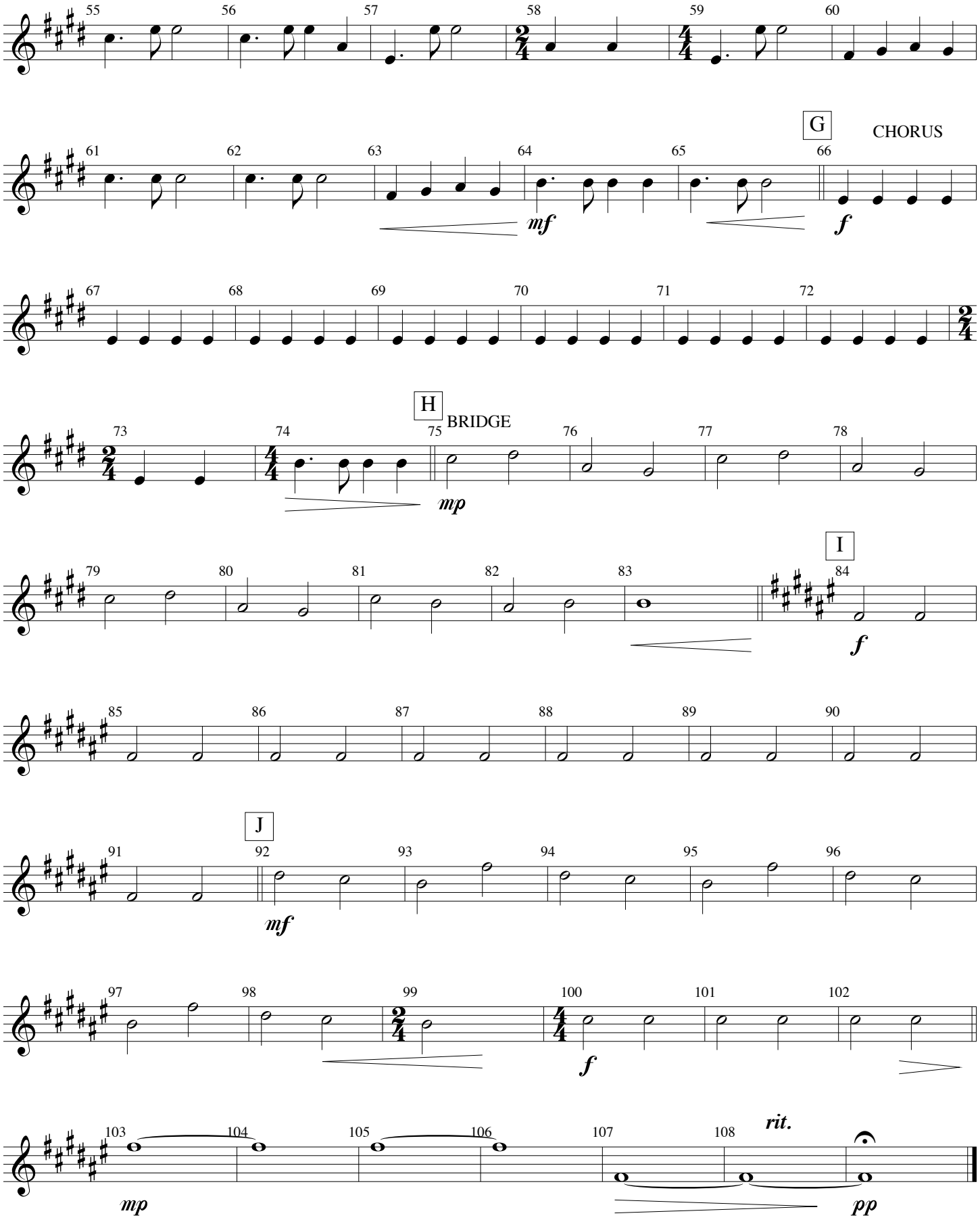
55
56
57
58
59
60
61
62
63
64
65
G
CHORUS
66
mf
f
67
68
69
70
71
72
73
74
H
75
BRIDGE
76
77
78
mp
79
80
81
82
83
I
84
f
85
86
87
88
89
90
91
J
92
93
94
95
96
mf
97
98
99
100
101
102
f
103
104
105
106
107
108
rit.
mp
pp