

# *Sing It Together*

music & lyrics by  
Marc Jordan & Ian Thomas

arranged for steel band  
by Joe Cullen

# Sing It Together

♩ = 98

music & lyrics by Marc Jordan & Ian Thomas  
arranged for steel band by Joe Cullen

## INTRO

5

Lead

Alto

Tenor

Bass

Drums

8

**A** VERSE

Lead

Alto

Tenor

Bass

Drums

4

11

Lead

Alto

Tenor

Bass

Drums

14

Lead

Alto

Tenor

Bass

Drums

18 **B**

Lead

Alto

Tenor

Bass

Drums

21

Lead

Alto

Tenor

Bass

Drums

23 **C** BRIDGE

Lead

Alto

Tenor

Bass

Drums

2/4

26

Lead

Alto

Tenor

Bass

Drums

2/4

4/4

29

Lead

Alto

Tenor

Bass

Drums

32

**D**

Lead

Alto

Tenor

Bass

Drums

36

Lead

Alto

Tenor

Bass

Drums

39

**E** CHORUS

Lead

Alto

Tenor

Bass

Drums

(drum fill with melody)

42

Lead

Alto

Tenor

Bass

Drums

45

Lead

Alto

Tenor

Bass

Drums

48

Lead

Alto

Tenor

Bass

Drums

51

**F** VERSE 2

Lead

Alto

Tenor

Bass

Drums

54

Lead

Alto

Tenor

Bass

Drums

57

Lead

Alto

Tenor

Bass

Drums

12

60

Lead

Alto

Tenor

Bass

Drums

63

Lead

Alto

Tenor

Bass

Drums

66 **G** CHORUS

Lead

Alto

Tenor

Bass

Drums

69

Lead

Alto

Tenor

Bass

Drums

72

Lead

Alto

Tenor

Bass

Drums

**H** BRIDGE

75

Lead

Alto

Tenor

Bass

Drums

78

Lead

Alto

Tenor

Bass

Drums

81

Lead

Alto

Tenor

Bass

Drums

**I** INSTRUMENTAL LEAD

84

Lead

Alto

Tenor

Bass

Drums

87

Lead

Alto

Tenor

Bass

Drums

90

Lead

Alto

Tenor

Bass

Drums

93

Lead

Alto

Tenor

Bass

Drums

96

Lead

Alto

Tenor

Bass

Drums

99

Lead

Alto

Tenor

Bass

Drums

102

Lead

Alto

Tenor

Bass

Drums

105

Lead

Alto

Tenor

Bass

Drums

107

Lead

Alto

Tenor

Bass

Drums

Soprano Pans

# Sing It Together

♩ = 98

music & lyrics by Marc Jordan & Ian Thomas  
arranged for steel band by Joe Cullen

**INTRO**

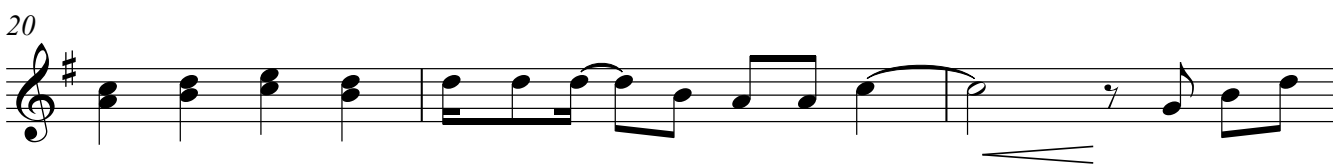

Soprano Pans

31

34 **D**

38 **E CHORUS**

42

45

50 **F VERSE 2**

55

60

64 **G CHORUS**

69

73 **H BRIDGE**

79

84 **I** INSTRUMENTAL LEAD

91 **J**

96

101

105

# Sing It Together

Alto Pans

♩ = 98

music & lyrics by Marc Jordan & Ian Thomas  
arranged for steel band by Joe Cullen

## INTRO

6 **A VERSE**

11

16 **B**

20

23 **C BRIDGE**

27

30

34 **D**

38 **E CHORUS**

42

45

50

**F** VERSE 2

55

59

62

66

**G** CHORUS

69

72

75

**H** BRIDGE

80

84 **I** INSTRUMENTAL LEAD

87

90

92 **J**

95

98

103

# Sing It Together

Tenor Pans

♩ = 98

music & lyrics by Marc Jordan & Ian Thomas  
arranged for steel band by Joe Cullen

## INTRO

3

6

## A VERSE

12

18

## B

22

## C BRIDGE

27

33

## D

38

## E CHORUS

43

47

52 **F** VERSE 2

57

61

66 **G** CHORUS

**H** BRIDGE

72

79

84 **I** INSTRUMENTAL LEAD

88

92 **J**

98

Tenor Pans

103

106

# Sing It Together

Bass Pans

♩ = 98

music & lyrics by Marc Jordan & Ian Thomas  
arranged for steel band by Joe Cullen

**INTRO**

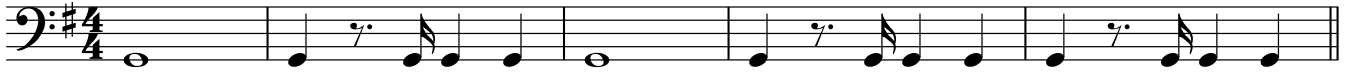

6

**A VERSE**

12

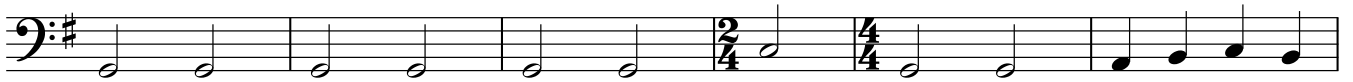

18

**B**

22

**C BRIDGE**

27

33

**D**

38

**E CHORUS**

44

50

**F VERSE 2**

V.S.

55

60

65

**G** CHORUS

70

75

**H** BRIDGE

80

84

**I** INSTRUMENTAL LEAD

88

92

**J**

97

103

# Sing It Together

Drum Set

♩ = 98

music & lyrics by Marc Jordan & Ian Thomas  
arranged for steel band by Joe Cullen

**INTRO**

1 2

3 4

5 6 **A** **VERSE**

7 8

9 10 **B**

11 12

13 14 **C** **BRIDGE**

15 16

17 18

19 20 **3**

V.S.

Drum Set

34 **D**

37

40 **E CHORUS**

(drum fill with melody)

44

47

50

52 **F VERSE 2**

56

60

63

66 **G CHORUS**

Drum Set

70

**H** BRIDGE

74

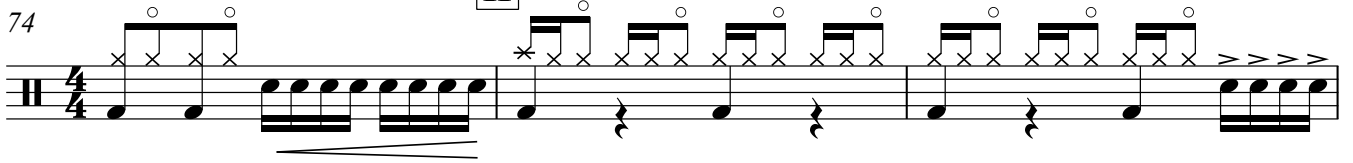

77

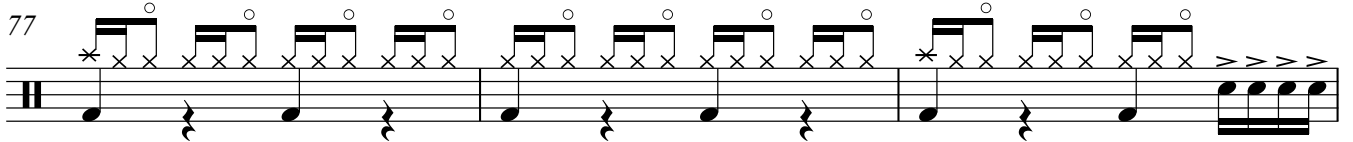

80

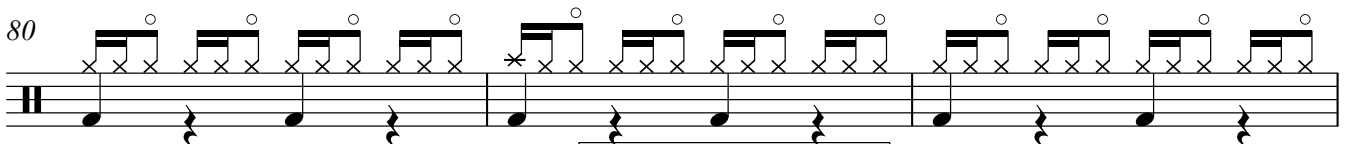

**I** INSTRUMENTAL LEAD

83

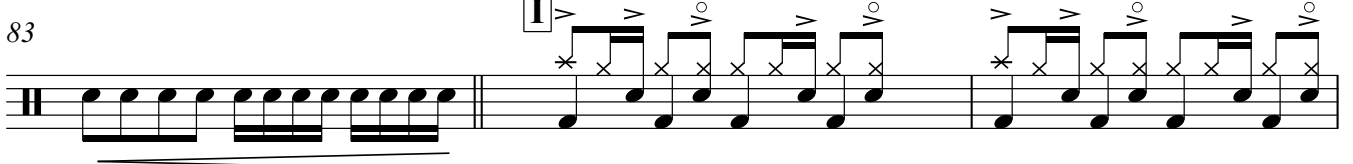

86

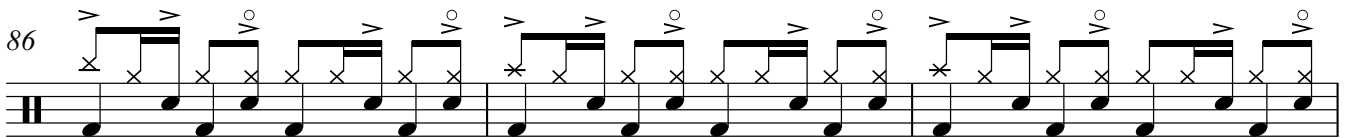

89

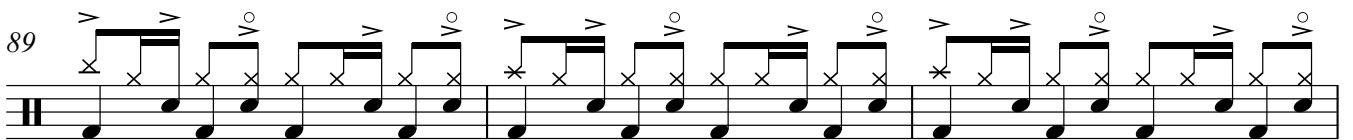

92 **J**

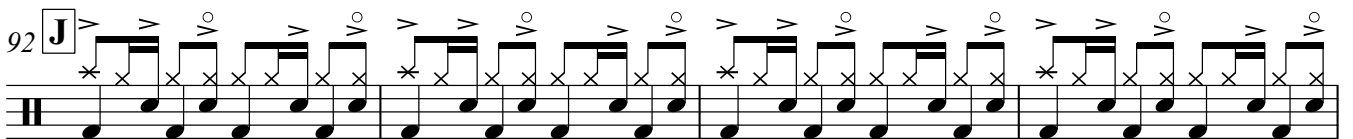

96

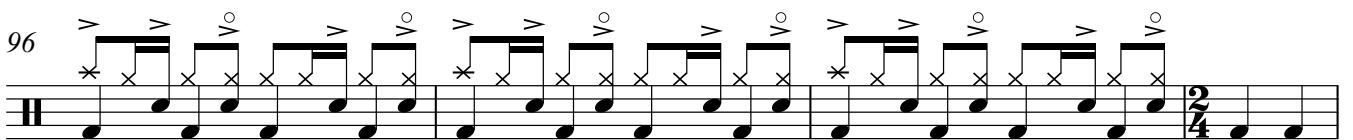

100

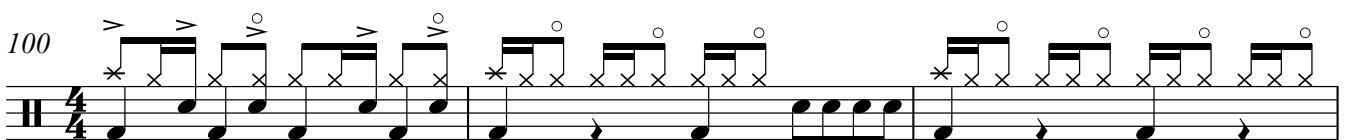

103

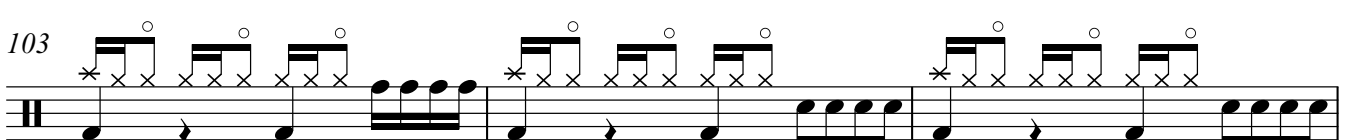

4

Drum Set

106
