

Sing It Together

music & lyrics by
Marc Jordan & Ian Thomas

arranged for Orff ensemble
by Joy Reeve

G Major edition

Sing It Together

music & lyrics by Marc Jordan & Ian Thomas
arranged for Orff ensemble by Joy Reeve

6

AG

H.D.

AM

BX

8

A

VERSE 1
mp

G C/G G

Tr. *3* *3* *3*

Some times clouds get in the way. _____

AG

AM

BX **A**

11

G C/G G

Tr. *7*

And all those gray_ skies come to stay. When you

AG

AM

BX

14 **G** **C/G** **G**

Tr. *3* *3*
sing to me my heart beats to the sound.

AG

AM

BX

17 **B** **Em⁹** **Em⁹**

Tr. And I won-der as_ the world goes round,

S. Rec. **B**

AG

AM

BX **B**

20 **Am** **G/B** **C** **G/B** **D** **D**

Tr. *mf* *p*
What we've lost and what we've found._____ So when the

AG

AM

BX *mf*

23 C
G

Tr. 

night comes I sing soft and low.

AG 

H.D. 

AM 

BX 

25 C
G *mp* C/G G

Tr. 

Sing for the child ren out in the cold.

AG 

H.D. 

AM 

BX 

28 G C/G 3

Tr. Sing for the old man who's got no home.

AG

H.D.

AM

BX

31 G C/G G G

Tr. sing for the birds that have al - rea - dy flown__

AG

H.D.

AM

BX

D

34 Am⁷ G/B C G/B C G/B C G/B Em

Tr. 

And I re-mem-ber the peo-ple and pla-ces I've been. When the

D

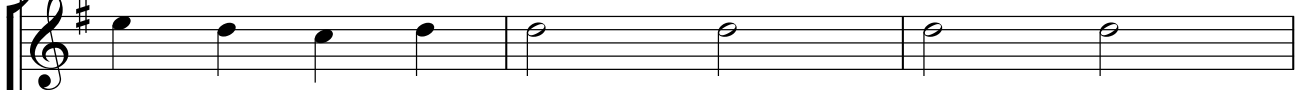
AG 

H.D. 

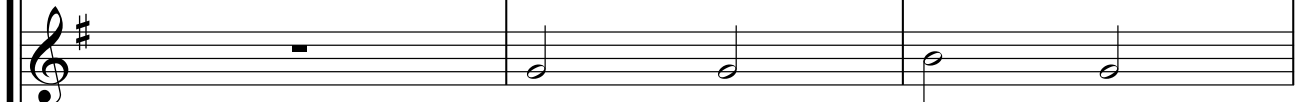
AM 

D

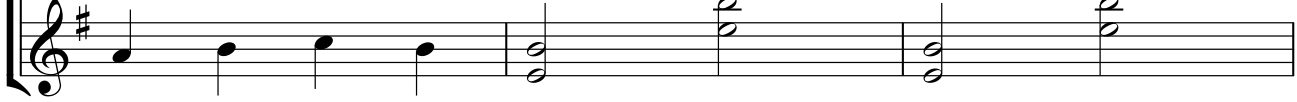
BX 

37 Am⁷ G/B C G/B C G/B D

Tr. 

mu- sic_ rang out on the streets like the wind.

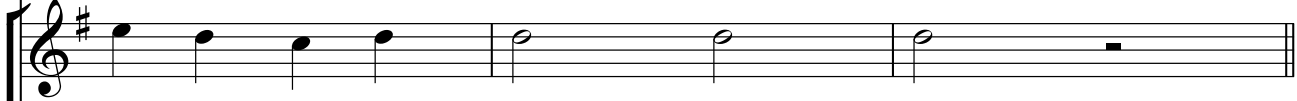
AG 

H.D. 

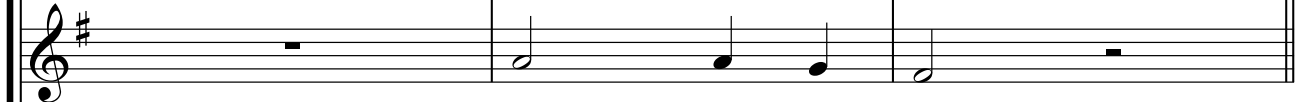
AM 

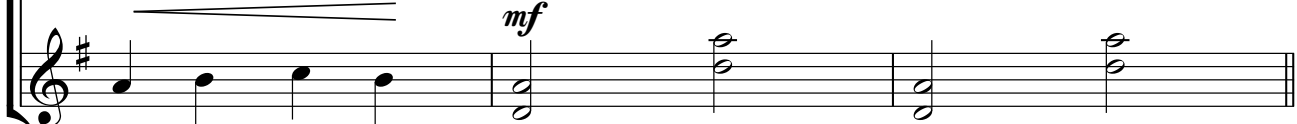
BX 

E CHORUS

40 *f* G D/G C/G G D/G G D/G G

Tr. Sing, sing it, sing out loud. Sing for the child-ren.

S. Rec.

AG

H.D.

AM

BX **E**

43 C G/B G D/G G C/G G D/G

Tr. out in the cold. Sing for the old man, got no home.

S. Rec.

AG

H.D.

AM

BX

46 G D/G G C/G G D(sus4) D

Tr. Sing it to-ge-ther til the walls come tum - b-lin' down...

S. Rec.

AG

H.D.

AM

BX trem. 

F VERSE 2:

50 G *mp* G C G

Tr. It's a **F** made up world that we're liv - in' in...

AG

AM

BX **F**

54 D/G C/G G G

Tr. Bright as a star and shi - ny as tin. And the

AG

AM

BX

57 G C/G G

Tr. world_ gets small - er ev' ry day. and

AG

AM

BX

60 C G/B C G/B Em9

Tr. some-times our si - lence gets in the way When the

AG

AM

BX

63 Am⁷ G/B C D(sus4) D

Tr. *voi - ces are weak and so far a way*

AG

AM

BX *mf*

66 **G** CHORUS D/G C G/B D/G G D/G G

Tr. *Sing it, sing it, right out loud. Sing it to-ge-ther like a*

S. Rec. **G**

AG

H.D. **G**

AM

BX

69 C/G G G D/G G

Tr. voice in the crowd. Sing for the rain - bow be -

S. Rec.

AG

H.D.

AM

BX

71 C/G G D/G G D/G G C/G G

Tr. hind the clouds. Sing it to - ge - ther til the walls come

S. Rec.

AG

H.D.

AM

BX

H

Em D/F#

BRIDGE

mp

74

Tr.

b-lin' down _____

Choir

Sing for joy, sing for sor - row.

H

S. Rec.

AG

H.D.

AM

BX

H

mp

77

C

G/B

G

Tr.

Sing for

Choir

Sing for light, for to - mor - row.

AG

AM

BX

79 Em D/F# C G/B Em D C D(sus4)

Tr. truth sing for free - dom let the mu-sic take

Choir Sing for truth, sing for free - dom. Let the mu-sic, Take you, take you,

AG

AM

BX

83

Tr. you take you home. take you

Choir take you, take you home. take you

S. Rec.

AG

AM

BX

86 A D/A A

Tr. home.

Choir take you home

S. Rec.

AG

AM

BX

89 A D/A A

Tr.

Choir take you home

S. Rec.

AG

AM

BX

J

92 F#m E D A F#m E

Tr. *Sing!* Sing for life and sing for free - dom. *Sing!* Sing for love,

Choir *mf* Sing! Sing for life and sing for free - dom. *Sing!* Sing for love,

J

S. Rec.

AG

AM

BX

95 D A F#m E D A

Tr. and for heal - ing. *Sing!* Sing for those who have no choi - ces.

Choir and for heal - ing. *Sing!* Sing for those who have no choi - ces.

S. Rec.

AG

AM

BX

98 F#m E D E

Tr. Sing for those who have no voices

Choir Sing for those who have no voices voi - ces

S. Rec.

AG

AM

BX

102 A

Tr. voi - ces.

Choir voi - ces *p*

S. Rec.

AG

AM

BX

105

Tr.

Choir

S. Rec.

AG

AM

BX

107

Choir

S. Rec.

AG

AM

BX

ad lib.

trem.

Sing It Together

Treble

5 2 **A** *VERSE 1*
mp G C/G G

Some- times clouds get in the way. _____

11 G C/G G G
And all those gray_ skies come to stay. When you sing to me my

15 C/G G **B** Em⁹
heart beats to the sound. And I

19 Em⁹ Am G/B C G/B D *mf* D
won-der as_ the world goes round, What we've lost and what we've found.

22 *p* **C** G C G *mp* G
So when the night comes I sing soft and low. Sing for the_ child ren_

26 C/G G G C/G 3
out in the cold. Sing for the old man who's got no home.

30

31 G C/G G G

D sing for the birds that have al - rea - dy flown_____

34 Am7 G/B C G/B C G/B C G/B Em Am7 G/B C G/B

And I re-mem-ber the peo-ple and pla ces I've been. **CHORUS** When the mu- sic_ rang out on the

38 C G/B D G **E** D/G C/G G D/G

streets like the wind. Sing, sing it, sing out loud.

42 G D/G G C G/B G D/G G

Sing for the child-ren_ out in the cold. Sing for the old man,

45 C/G G D/G D/G G C/G G D(sus4) D

got nohome. Sing it to-**VERSE 2** gether til the walls come tum - b-lin' down__

50 G **F** G C G D/G

It's a made up world that we're liv - in' in. Bright as a star and

55 C/G G G G C/G G

shi ny as tin. And the world gets small-er ev' ry_ day. and

60 C G/B C G/B Em9 Am7 G/B C

some-times our si-lence gets in the way When the voi - ces are weak and so

64 G G **f** **CHORUS** D/G C G/B D/G

far a way Sing it, sing it, right out loud.

68 G D/G G C/G G G D/G G

Sing it to - ge - ther like a voice in the crowd. Sing for the rain - bow__ be -

71 C/G G D/GG D/G G C/G G

hind_ the clouds. Sing it to - ge - ther til the walls come b-lin' down__

H

Em D/F#

C G/B

Em D/F#

C G/B

3

BRIDGE

75 *mp* **2**

81 Em D C D(sus4) Sing for truth sing for free

84 *f* **I** domA D/A let the mu - sic take you A take you D/A

91 A F#m **J** E D A F#m E D A

96 *f* F#m E Sing! Sing for life and sing for free-dom. Sing! Sing for love, and for heal-ing.

100 Sing! Sing for those who have no choi ces. A Sing for those who have no voices

voi - ces.

Sing It Together

Choir

5 2 **A** 5

17 **B** 6 **C** 3 3

32 **D** 6 **E** 7 2

50 2 **F** 6

60 6 **G** 7

75 **H**

Sing for joy, sing for sor-row. Sing for light, for to-mor-row. Sing for truth,

80

sing for free-dom. Let the mu-sic, Take you, take you, take you, take you

84 **I**

home. take you home take you home

91 **J** *mf*

Sing! Sing for life and sing for free-dom. Sing! Sing for love, and for heal-ing.

96

Sing! Sing for those who have no choi-ces. Sing for those who have no voices

100 3 2

voi-ces

Copyright © 2016 Graciosa Music/ITP Music/SOCAN

p

ad lib.

Sing It Together

Soprano Recorder

8-measure staff in G major, 4/4 time. Measure 1: whole note with a '2' above it. Measure 2: quarter rest, quarter note G, quarter note A, quarter note B. Measure 3: quarter note C, quarter note B, quarter note A, quarter note G. Measure 4: whole rest. Measure 5: whole rest. Measure 6: whole rest. Measure 7: whole rest. Measure 8: whole note with a '2' above it.

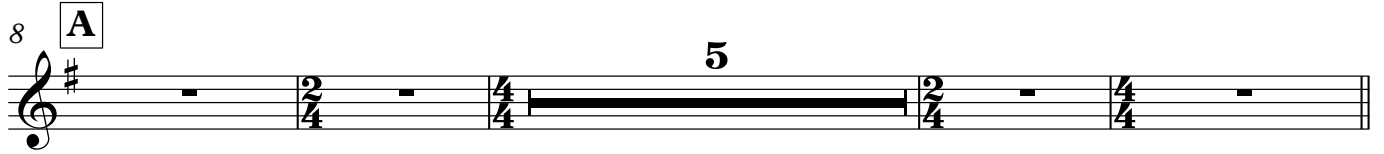

8-measure staff in G major, 4/4 time. Measure 1: whole rest. Measure 2: whole rest. Measure 3: whole note with a '5' above it. Measure 4: whole rest. Measure 5: whole rest. Measure 6: whole rest. Measure 7: whole rest. Measure 8: whole rest.

8-measure staff in G major, 4/4 time. Measure 1: whole rest. Measure 2: quarter rest, quarter note G, quarter note A, quarter note B. Measure 3: quarter note C, quarter note B, quarter note A, quarter note G. Measure 4: whole note with a '4' above it. Measure 5: whole note with a '4' above it. Measure 6: whole note with a '4' above it. Measure 7: whole note with a '4' above it. Measure 8: whole note with a '4' above it.

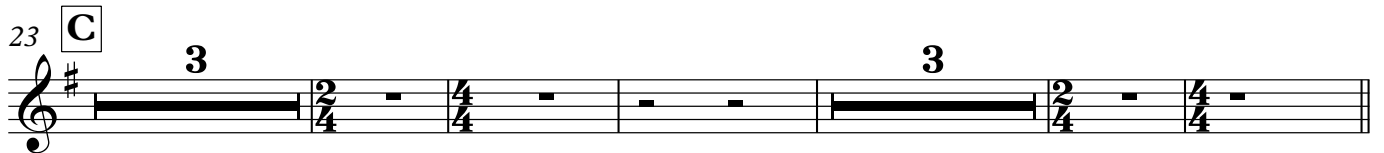

8-measure staff in G major, 4/4 time. Measure 1: whole note with a '3' above it. Measure 2: whole rest. Measure 3: whole rest. Measure 4: whole rest. Measure 5: whole note with a '3' above it. Measure 6: whole rest. Measure 7: whole rest. Measure 8: whole rest.

8-measure staff in G major, 4/4 time. Measure 1: whole note with a '6' above it. Measure 2: whole rest. Measure 3: whole rest. Measure 4: quarter rest, quarter note G, quarter note A, quarter note B. Measure 5: whole note. Measure 6: whole rest. Measure 7: whole rest. Measure 8: quarter note G, quarter note A, quarter note B, quarter note C.

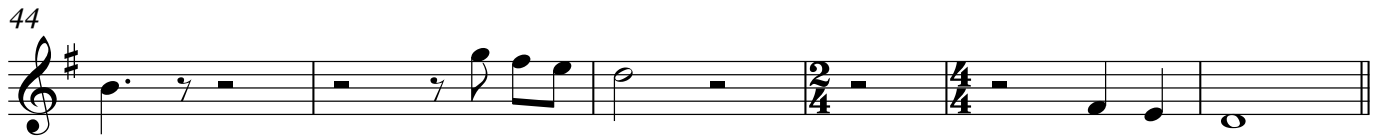

8-measure staff in G major, 4/4 time. Measure 1: quarter note G, quarter note A, quarter note B, quarter note C. Measure 2: whole rest. Measure 3: quarter rest, quarter note G, quarter note A, quarter note B. Measure 4: whole note. Measure 5: whole rest. Measure 6: whole rest. Measure 7: quarter note G, quarter note A, quarter note B, quarter note C. Measure 8: whole note.

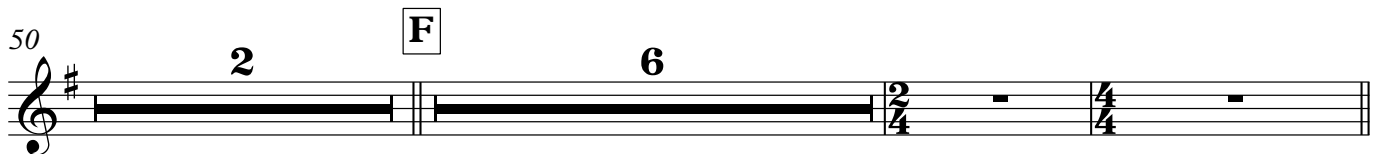

8-measure staff in G major, 4/4 time. Measure 1: whole note with a '2' above it. Measure 2: whole rest. Measure 3: whole rest. Measure 4: whole note with a '6' above it. Measure 5: whole rest. Measure 6: whole rest. Measure 7: whole rest. Measure 8: whole rest.

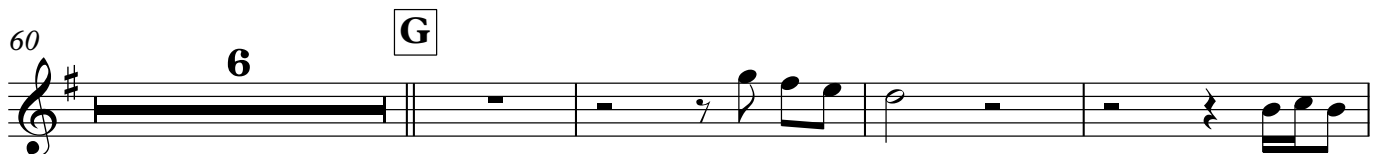

8-measure staff in G major, 4/4 time. Measure 1: whole note with a '6' above it. Measure 2: whole rest. Measure 3: whole rest. Measure 4: quarter rest, quarter note G, quarter note A, quarter note B. Measure 5: whole note. Measure 6: whole rest. Measure 7: whole rest. Measure 8: quarter note G, quarter note A, quarter note B, quarter note C.

8-measure staff in G major, 4/4 time. Measure 1: quarter note G, quarter note A, quarter note B, quarter note C. Measure 2: whole rest. Measure 3: quarter rest, quarter note G, quarter note A, quarter note B. Measure 4: whole note. Measure 5: whole rest. Measure 6: whole rest. Measure 7: quarter note G, quarter note A, quarter note B, quarter note C. Measure 8: whole note.

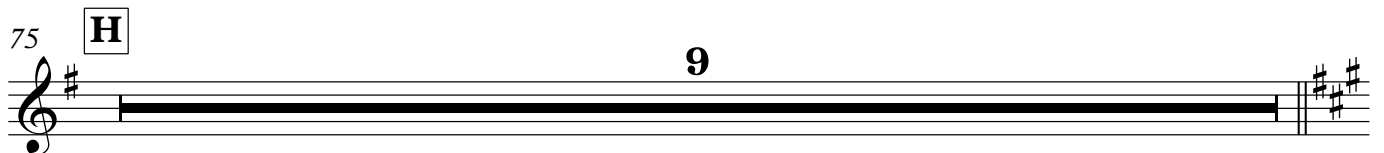

8-measure staff in G major, 4/4 time. Measure 1: whole note with a '9' above it. Measure 2: whole note with a '9' above it. Measure 3: whole note with a '9' above it. Measure 4: whole note with a '9' above it. Measure 5: whole note with a '9' above it. Measure 6: whole note with a '9' above it. Measure 7: whole note with a '9' above it. Measure 8: whole note with a '9' above it.

2

Soprano Recorder

84 **I**

87

90

92 **J**

96

100

4

7

Alto Glockenspiel

Sing It Together

5

8 **A**

15 **B**

22 **C**

28

34 **D**

40 **E**

48 **F**

57

63 **G**

69

Alto Glockenspiel

2

75 **H**

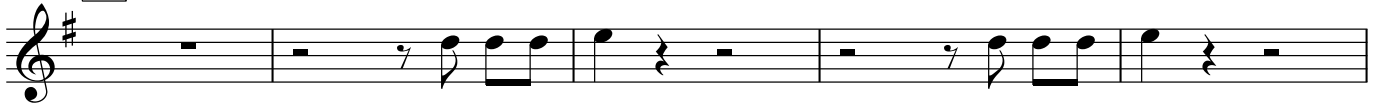

80

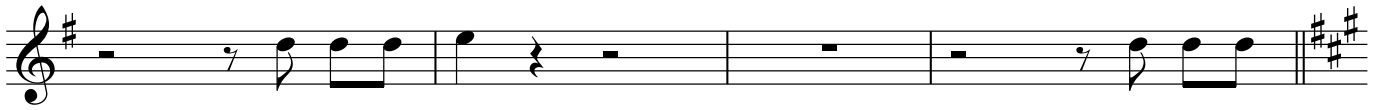

84 **I**

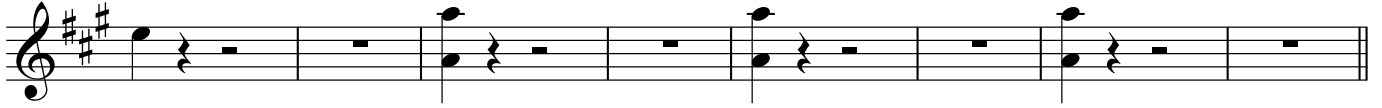

92 **J**

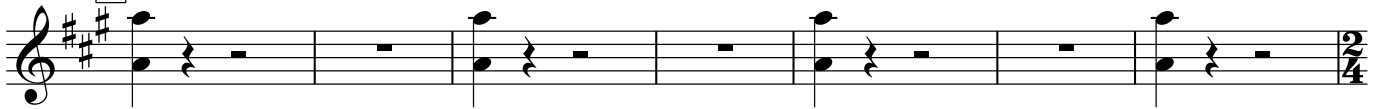

99

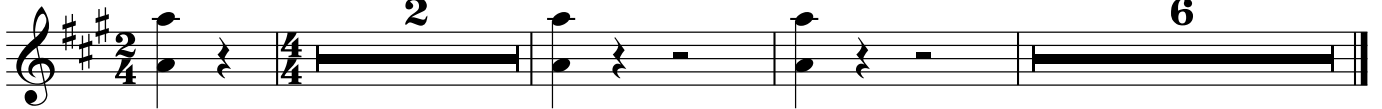

Hand Drum

Sing It Together

4

8 **A**

17 **B** **C**

27

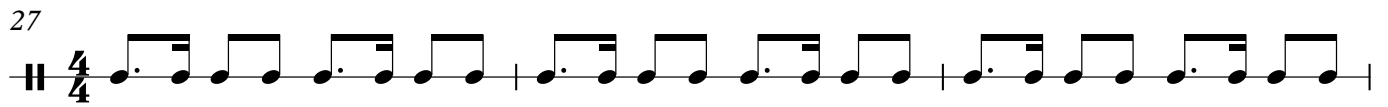

30

34 **D**

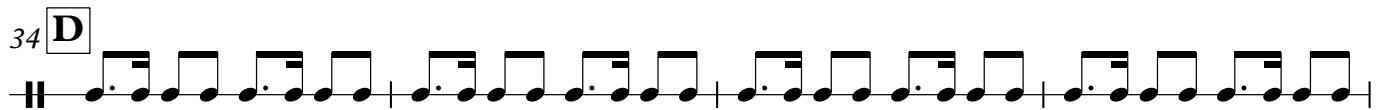

38 **E**

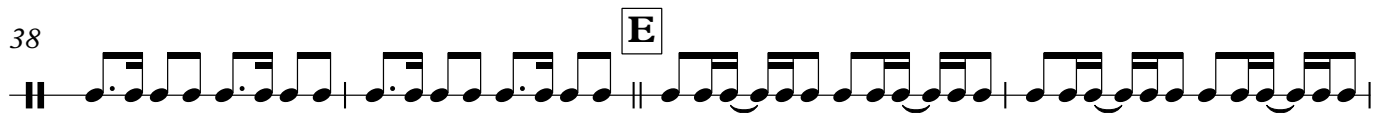

42

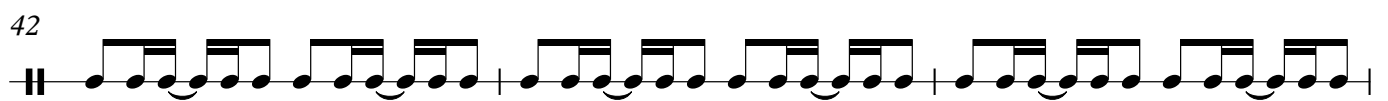

45

48

52 **F**

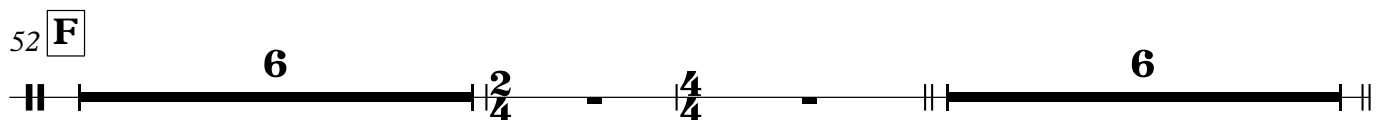

2

Hand Drum

66 **G**

69

72

75 **H**

92 **J**

Alto Metallophone

Sing It Together

music & lyrics by Marc Jordan & Ian Thomas
arranged for Orff ensemble by Joy Reeve

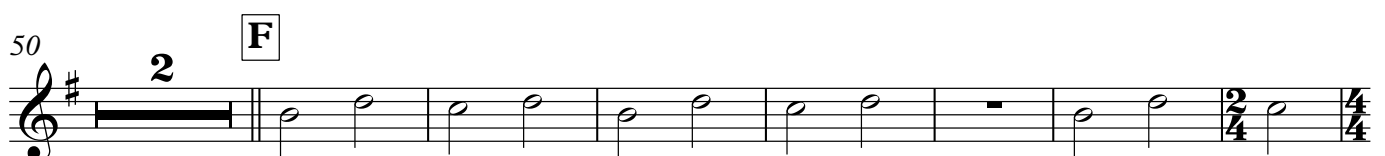
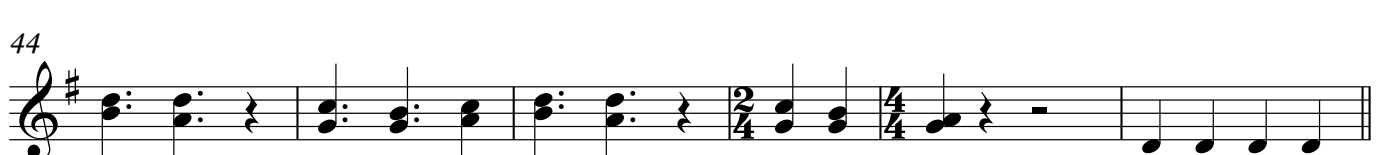
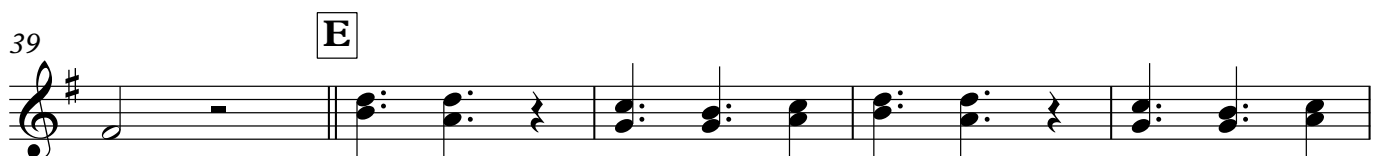
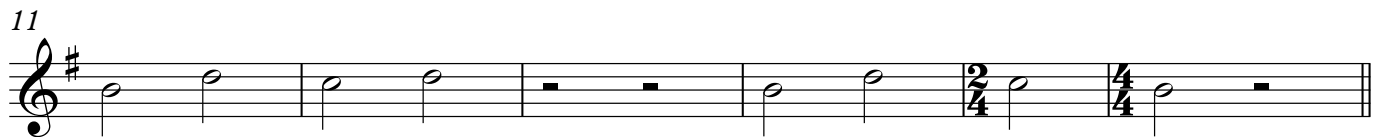
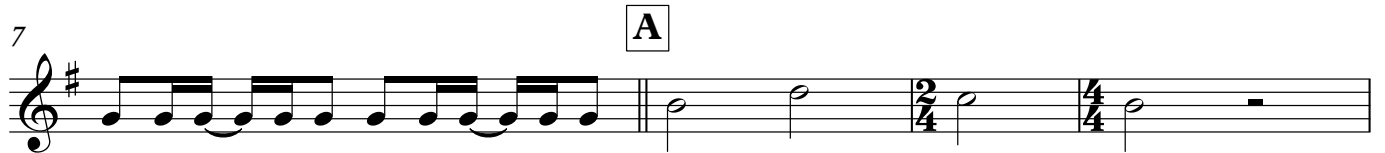

2

Alto Metallophone

64

G

69

75

H

82

I

89

J

96

103

106

Sing It Together

Bass Xylophone

music & lyrics by Marc Jordan & Ian Thomas
arranged for Orff ensemble by Joy Reeve

Bass Xylophone

2

66 **G**

72

H *mp*

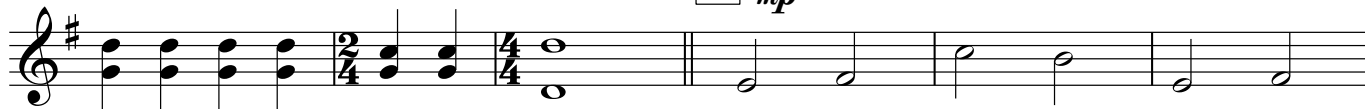

78

84

f **I**

90

J

96

102

106

